scala 1:100

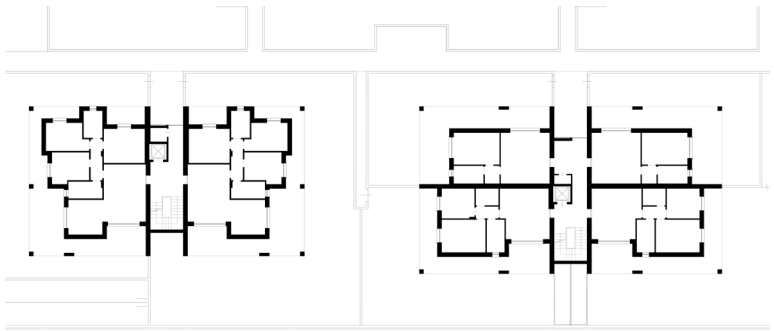

Piano terra

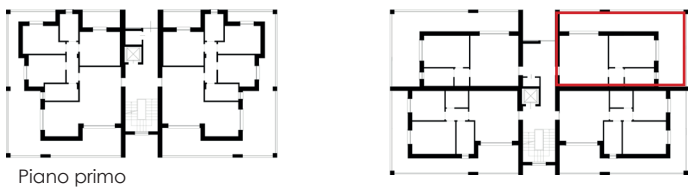

Piano primo

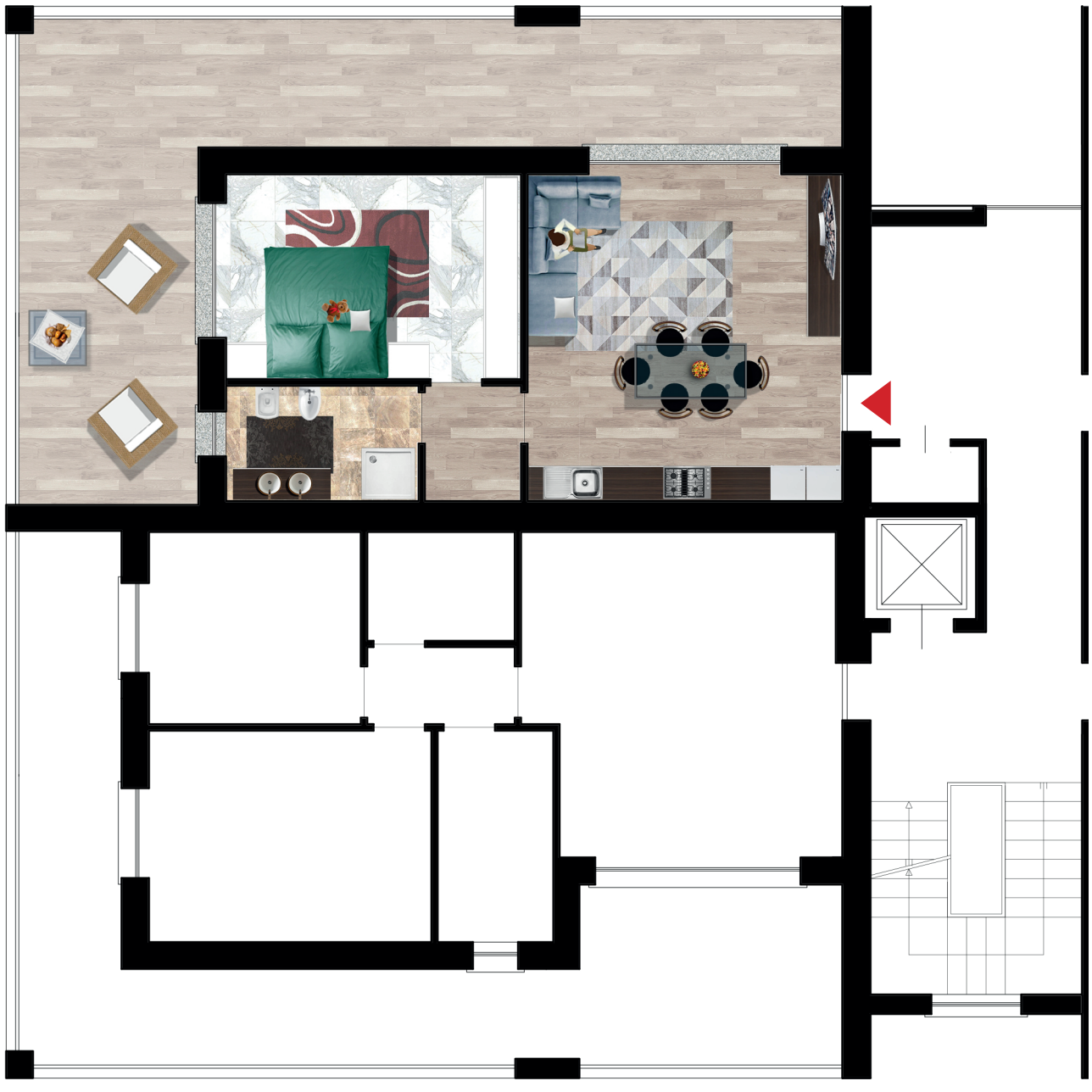

target:

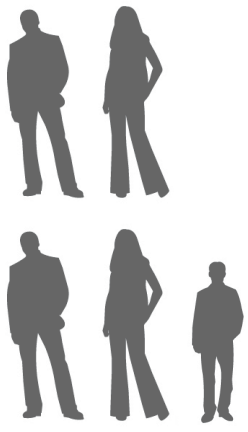

BILOCALE CON DOPPIO AFFACCIO

Piano primo
- 1 camera matrimoniale
- 1 ampio soggiorno
- 1 bagno
- ampio terrazzo